

## Document 2

# Definitive Map Application Evidence Eden Lodge South Bedburn

# Document A: Location of Route Footpaths 14, 15 (circled Black), and other Rights of Way

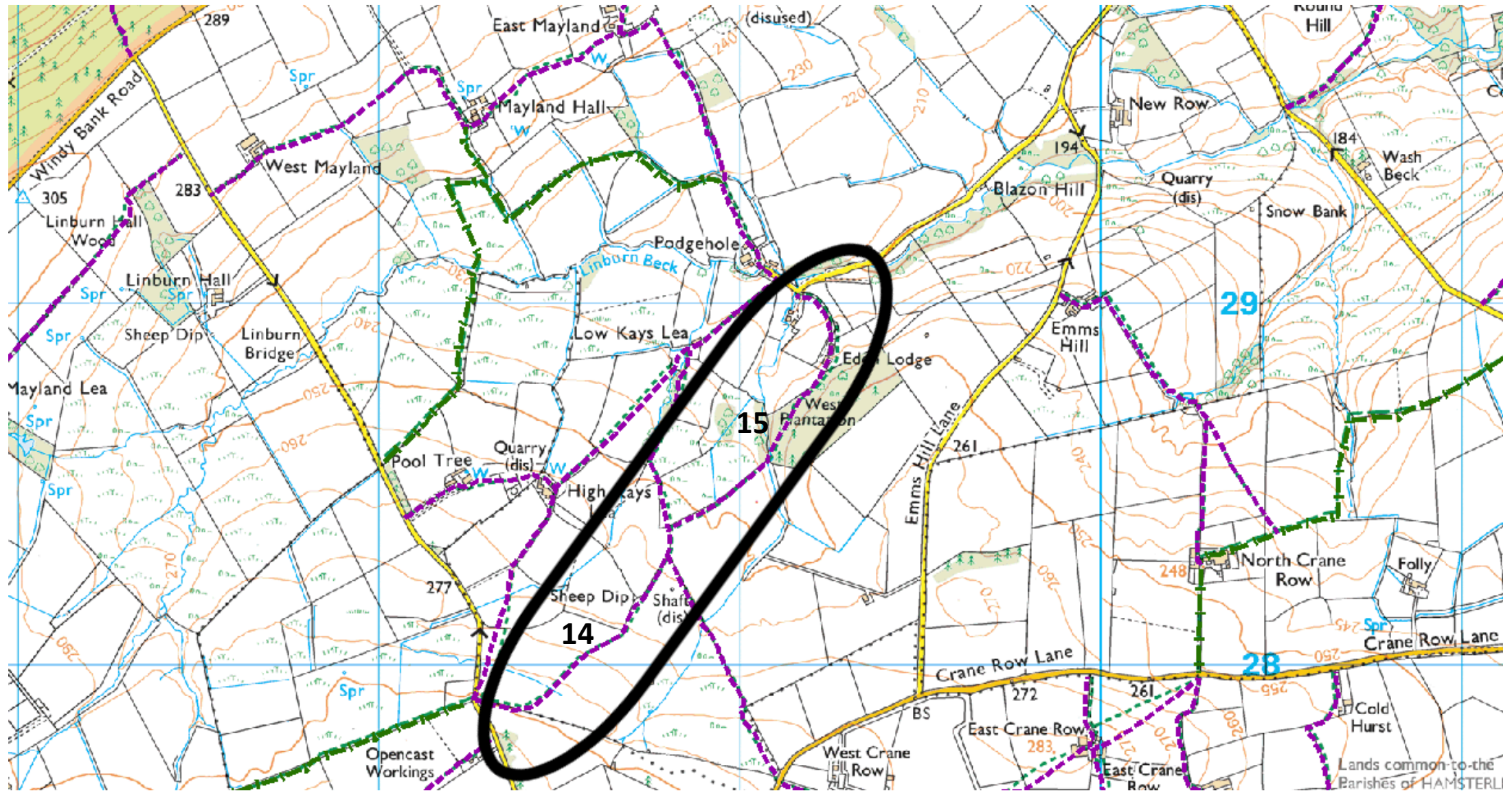



**Document B: Route Shown in Orange**

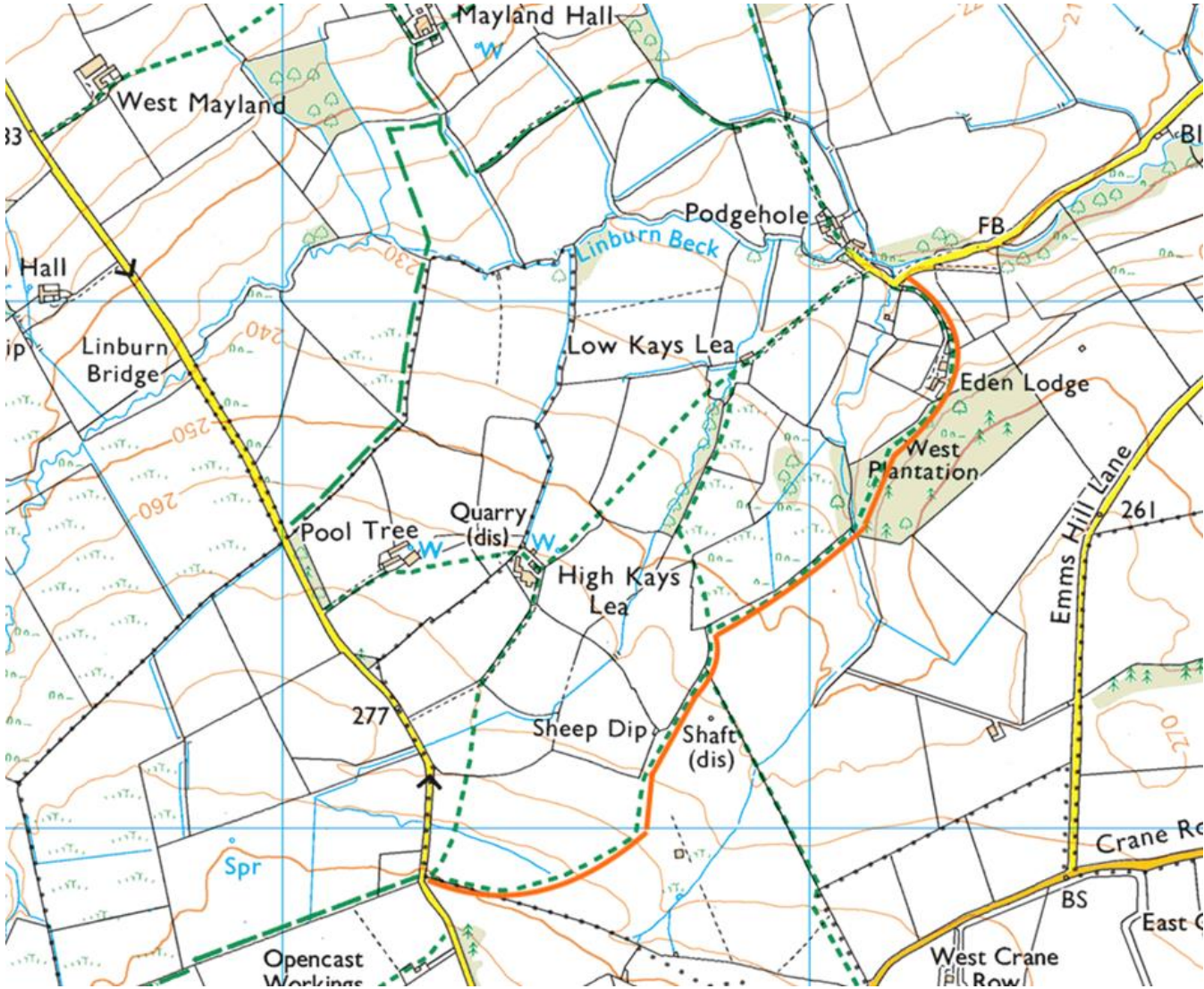





**Document D:** Application Route shown on Right, Bridleway 42 on the left



# Document E: Evidence Applicant viewed Original Copy of Inclosure Act 1760

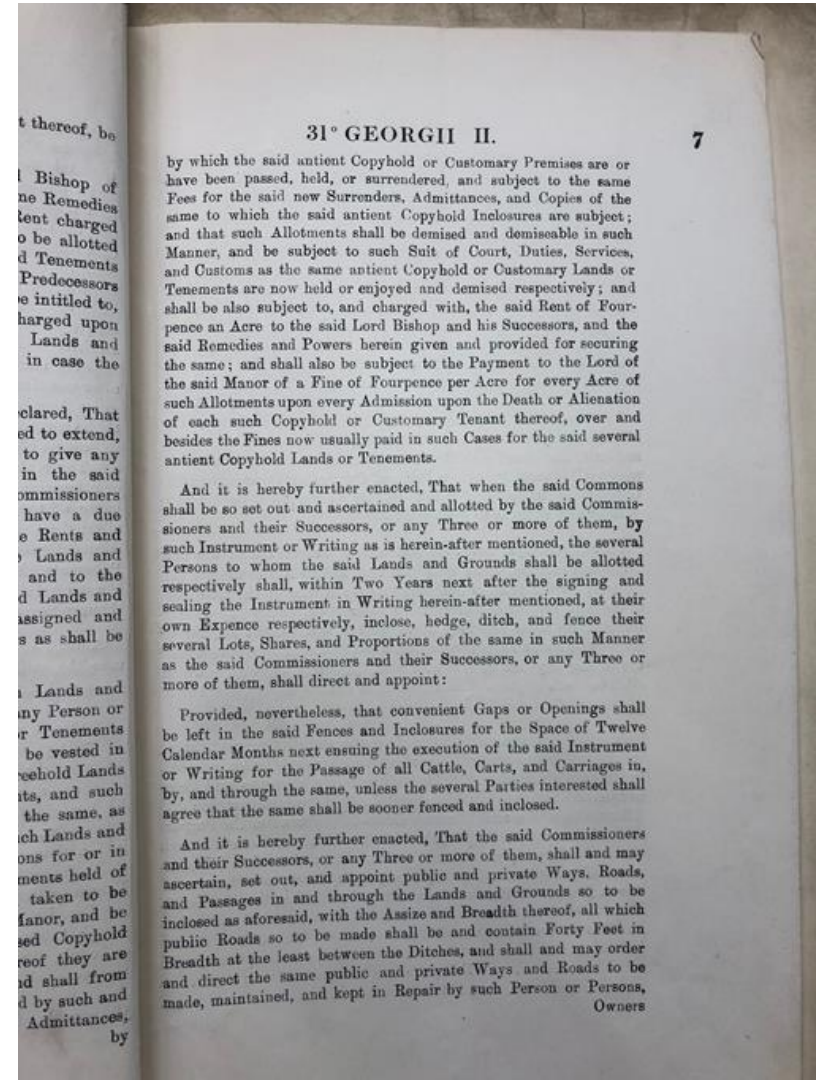
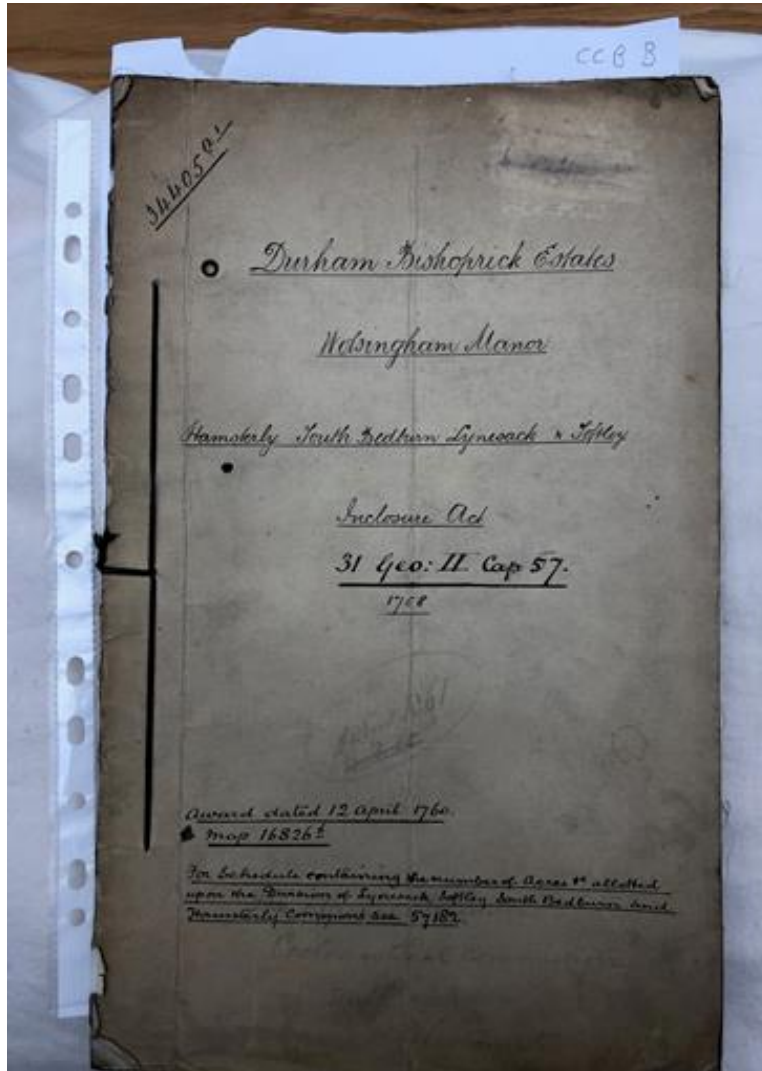



## Document F: Extract of Inclosure Award Act

And it is hereby further enacted, That the said Commissioners and their Successors, or any Three or more of them, shall and may ascertain, set out, and appoint public and private Ways, Roads, and Passages in and through the Lands and Grounds so to be inclosed as aforesaid, with the Assize and Breadth thereof, all which public Roads so to be made shall be and contain Forty Feet in Breadth at the least between the Ditches, and shall and may order and direct the same public and private Ways and Roads to be made, maintained, and kept in Repair by such Person or Persons,  
Owners

Owners or Occupiers of such Lands so to be divided and inclosed in such Shares and Proportions, and by such Ways and Means, as to the said Commissioners and their Successors, or any Three or more of them, shall seem proper and expedient: And that it shall not be lawful for any Person thereafter to use any Roads or Ways, either public or private, over or along the said new Inclosures, either on Foot or with Horse, Carriage, or Cattle, other than such Roads as shall be so ascertained, set out, and appointed (except the Lord Bishop of *Durham* and his Successors, and his and their Lessees for the Time being, with respect to such Ways as are hereafter reserved to him and them for the Use of the Mines and Quarries within and under the said Moors or Commons): And also that the said Commissioners and their Successors, or any Three or more of them, shall and may assign, set out, and appoint proper Drains and Sewers in and through all or any Part of the said Commons or Moors, or any of them, for the draining and improving the same, and order and direct such Drains and Sewers to be cast, made, and repaired by such Person or Persons, Owners or Occupiers of the Grounds so to be allotted and set out as aforesaid, and in such Manner and Form as to them shall seem meet:

Provided always, That the said several Proprietors of the new Inclosures intended to be made pursuant to this Act shall have full Liberty, for the Term of Ten Years from the Time of the Execution of the said Instrument or Writing, to erect or set up any Gate or Gates in or cross any Part of the said Roads, against his, her, or their own Land, for keeping out Sheep and Cattle, and to prevent their destroying any Banks, Woods, Plants, Quicksets, and Fences which shall be made or planted for inclosing or fencing any Part or Parcel of the said Commons or Moors intended by this Act to be inclosed.















Document J: Extract from original(pre-copy) Inclosure Plan showing Application Route





**Document K:** Extract Ordnance Survey 1<sup>st</sup> Edition 1857 (Application route in green , original Historic Route highlighted with red line).

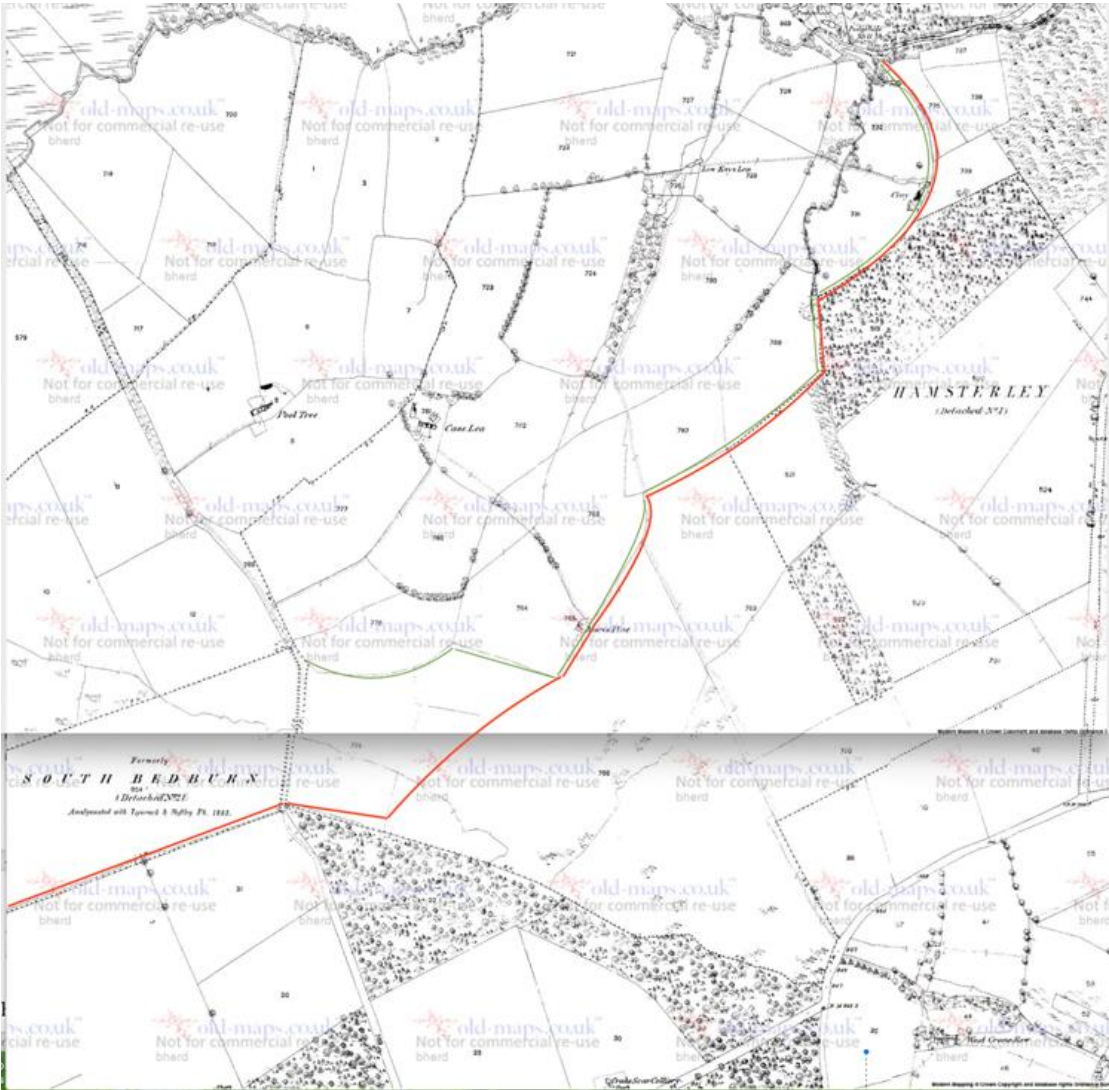



No. on Plan.	Area in Acres.	Remarks.	No. on Plan.	Area in Acres.	Remarks.
	<u>5137-902</u>	<i>Brought forward.</i>		<u>5521-174</u>	<i>Brought forward.</i>
683	2-762	Arable and trees.	718	9-858	Pasture, Linburn Beck, and furze.
694	7-746	Arable & cart roads.	719	6-935	Pasture and cart road.
694a	-464	Road (occupation) and stream.	720	14-415	Pasture, part of Linburn Beck, stream, and cart road.
695	-131	Plantation.	721	11-196	Arable, underwood, island, and part of Linburn Beck.
696	-569	New Row, houses, outhouses, yards, garden, walk, and enclosures.	722	9-473	Arable and stream.
697	1-533	Pasture, cart road, and path.	723	9-590	Arable and streams.
698	-098	Plantation.	724	11-282	Pasture, stream, and path.
698a	1-160	Arable and cart road.	725	1-587	Wood, stream, and path.
699	-242	Sandstone quarry, underwood, and path.	726	1-167	Low Kays Lea, houses, yards, ruins, streams, cart roads, & path.
700	3-146	Pasture and cart road.	727	4-971	Arable & underwood.
701	8-403	Pasture, cart road, and stream.	728	5-981	Pasture, path, and underwood.
702	5-353	Pasture, cart road, and stream.	729	6-129	Pasture and paths.
703	14-503	Pasture, path, trees, furze, stream, and steps.	730	12-120	Arable, underwood, and cart road.
704	5-076	Pasture and cart road.	731	7-459	Pasture, stream, and path.
705	55-622	Moor, cart road, rush beds, marsh, stream, and old gravel pit.	732	5-756	Pasture, path, stream, and underwood.
706	192-862	Moor, wood, trees, marsh, stream, and rush beds.	733	-181	Clay, houses, yard, garden, road, plantation, and enclosure.
707	18-116	Pasture.	734	-297	Road (occupation).
708	6-632	Mayland Hall Plantation.	735	1-499	Pasture.
709	13-423	Pasture and cart road.	736	-853	Pasture, cart roads, trees, furze, strip, and part of stream.
710	-171	Lane (occupation) & cart road.	737	1-119	Pasture.
711	-633	Mayland Lea, houses, outhouses, yards, and gardens.	738	2-675	Pasture.
712	5-509	Plantation & streams.	739	2-478	Pasture and cart road.
713	8-849	Pasture, stream, path, pond, cart road, well, and gravel pit.	740	16-239	Rough pasture, furze, and trees.
714	15-549	Arable (Convrat, site of).	741	9-276	Pasture, plantation, well, path, trees, and island.
715	9-179	Pasture and cart road.	742	7-244	Pasture.
716	3-072	Pasture, Linburn Beck, and furze.	743	9-014	Arable.
717	2-634	Arable and cart road.	744	1-221	Arable and cart road.
	<u>5521-174</u>	<i>Carried forward.</i>		<u>5521-702</u>	<i>Carried forward.</i>

Document L: Extract from the Ordnance Survey Book of Reference.

Field Numbers underlined in red relate to fields through which route crosses, features in the fields are noted and 'road' is recorded.

No. on Plan.	Area in Acres.	Remarks.	No. on Plan.	Area in Acres.	Remarks.
501	2309-841 11-578	<i>Brought forward.</i> Public road, cart road, sandstone quarry, furze, waste, streams, and embankment.	HAMSTERLEY TOWNSHIP (Detached, No. 1).		
502	6-642	Public road.			
502a	-290	Public road.			
503	1-635	Public road and furze.			
504	7-086	Public road, streams, waste, and furze.	518	8-947	Plantation.
505	5-660	Diddridge Lane (public), streams, furze, wastes, underwood, & Diddridge Bridge.	519	7-513	Plantation & stream.
506	1-590	Public road, cart roads, and trees.	520	20-878	Arable, stream, and cart road.
507	2-947	Public road, stream, and furze.	521	8-025	Pasture, furze, stream, and trees.
508	3-373	Public road, waste, Gerard's Bridge, and part of Witton Bridge.	522	4-160	Plantation.
509	9-829	Public road and pond.	523	11-955	Pasture.
510	6-115	Haggerleases Lane (public), waste, and furze.	524	13-171	Pasture and stream.
511	-140	Pond.	74-649 Area of Hamsterley Township (Detached, No. 1).		
512	-182	Pond.			
513	16-010	River Wear (part of), cart road, and sand beds.	HAMSTERLEY TOWNSHIP (Detached, No. 2).		
514	-305	Linburn Beck (pt. of).			
515	-076	Linburn Beck (pt. of).			
516	-198	Mill pond.			
517	5-877	Linburn Beck, fords, bridge, weir, cart road, and sand bed.			
525	5-741	Arable and trees.			
526	6-021	Arable and cart road.			
527	-480	Houses, steps, yards, garden, and space.			
528	5-148	Pasture.			
529	6-830	Arable and trees.			
530	7-631	Arable and trees.			
531	7-316	Arable and path.			
532	6-684	Pasture, path, & pond.			
533	7-632	Arable and shaft.			
534	6-313	Arable.			
535	3-513	Pasture.			
536	2-454	Pasture.			
537	-253	Houses, outhouse, yard, garden, walk, and enclosures.			
538	-022	Houses.			
539	-700	East Butterknowl Colliery (Jane Pit), coke ovens, house, pond, ruin, well, and refuse.			
RECAPITULATION.					
2302-484		Land.			
64-102		Public roads.	540	-610	Garden.
22-788		Water.	541	-559	Waste.
2389-374		Area of Hamsterley Township, exclusive of the Detached parts.	542	-532	Plantation.
			543	-354	Waste.
			544	-165	Sandstone quarry.
			68-937		<i>Carried forward.</i>

**Document M: 1897 2<sup>nd</sup> 1:25inch Edition**  
Ordnance Survey

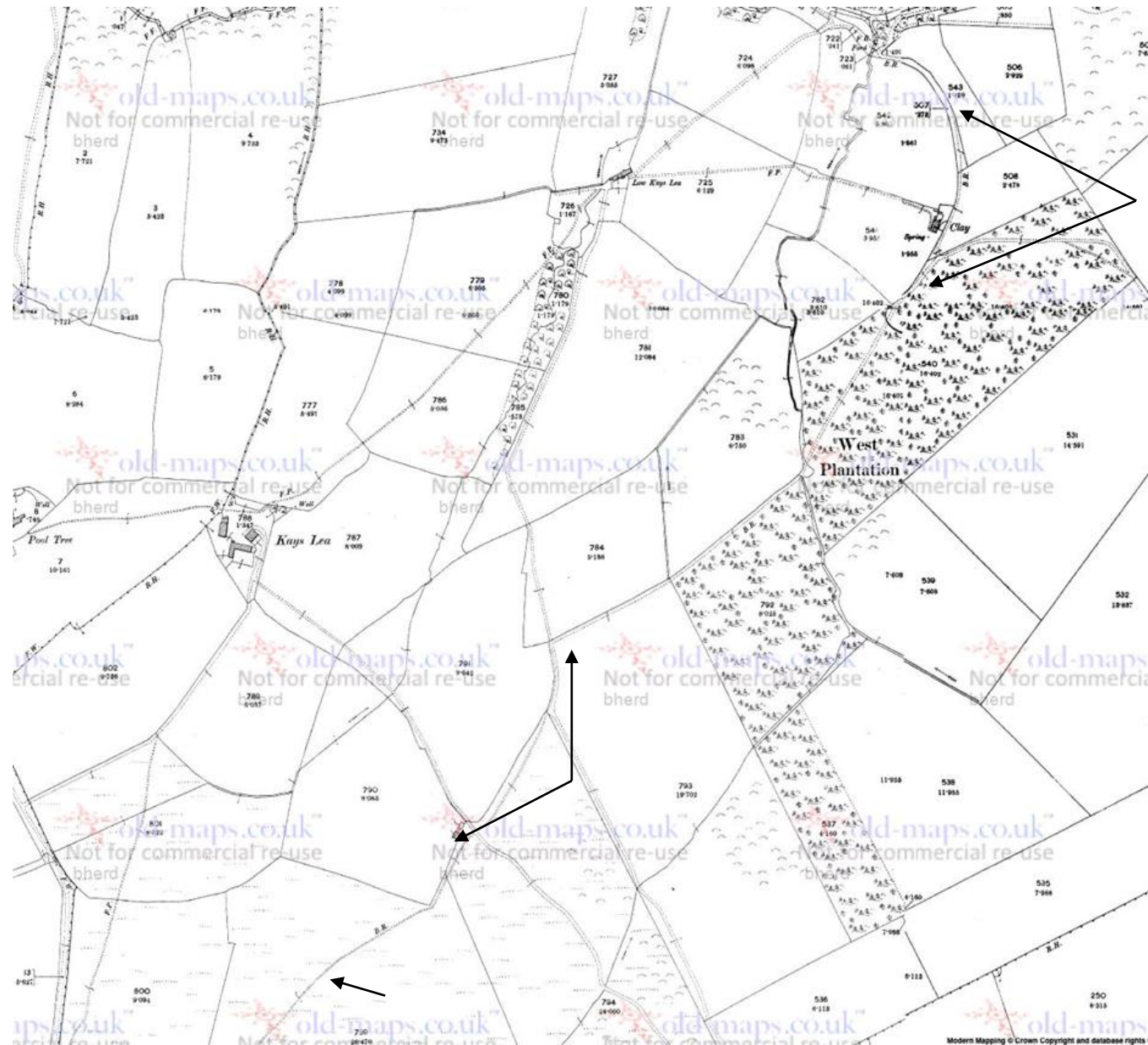



Document N: 1898 1:6 inch Edition  
Ordnance Survey

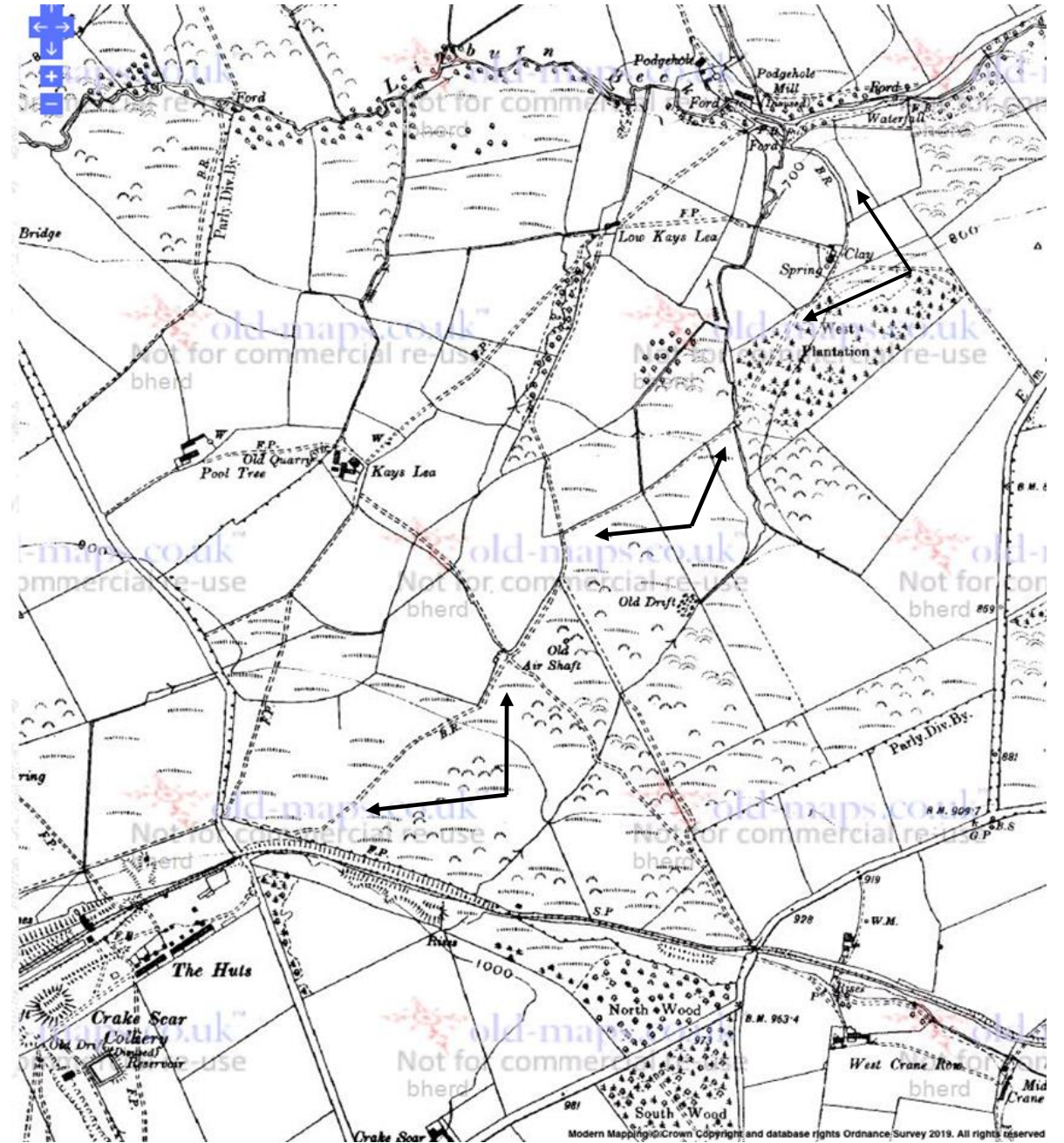

**Document O:1921**  
Extracts From 1:25inch  
Edition Ordnance Survey  
Map

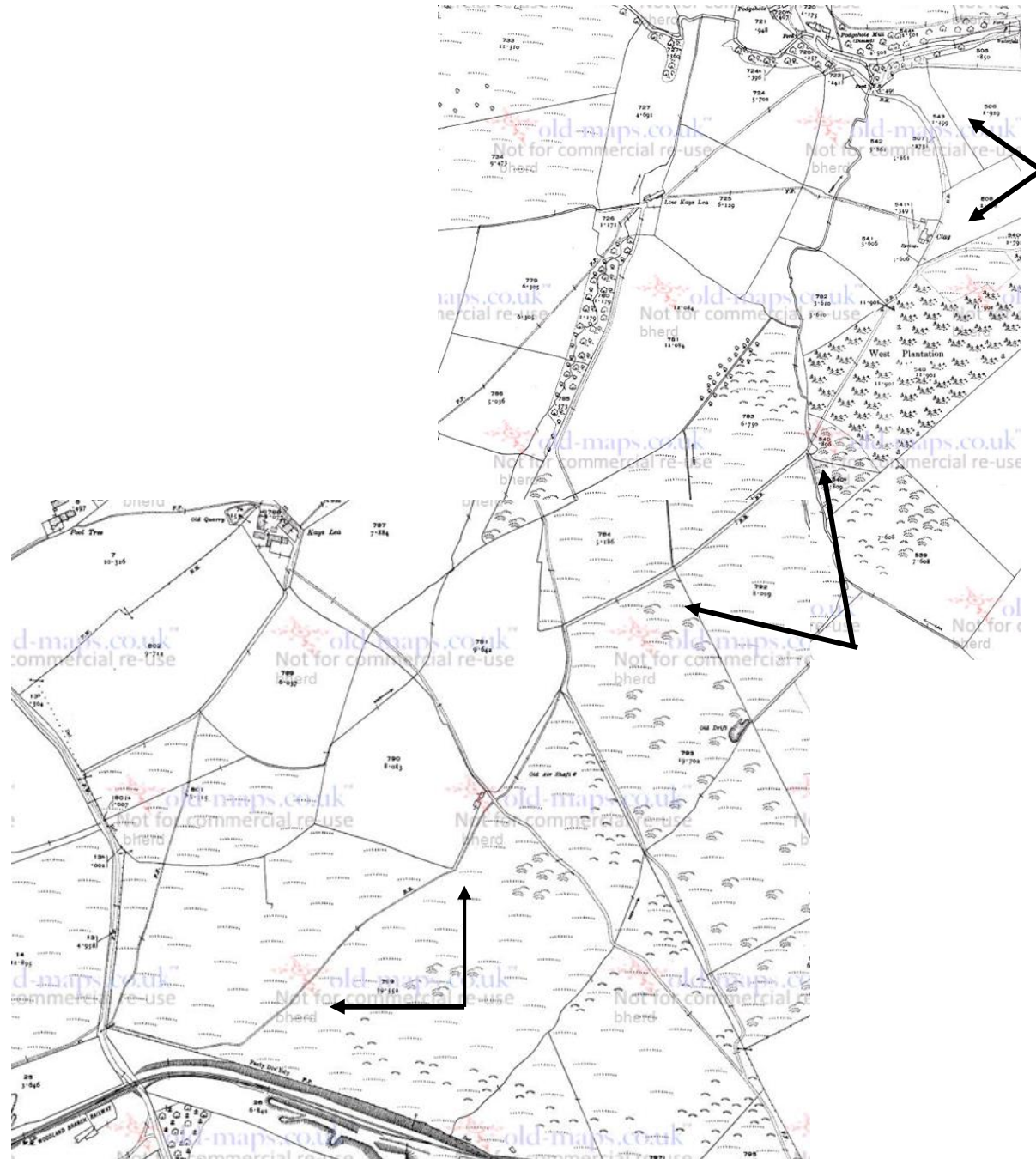







Document Q: 1952 Definitive Map Extract Showing Route (Circled), Bridleways Green, Footpaths Purple

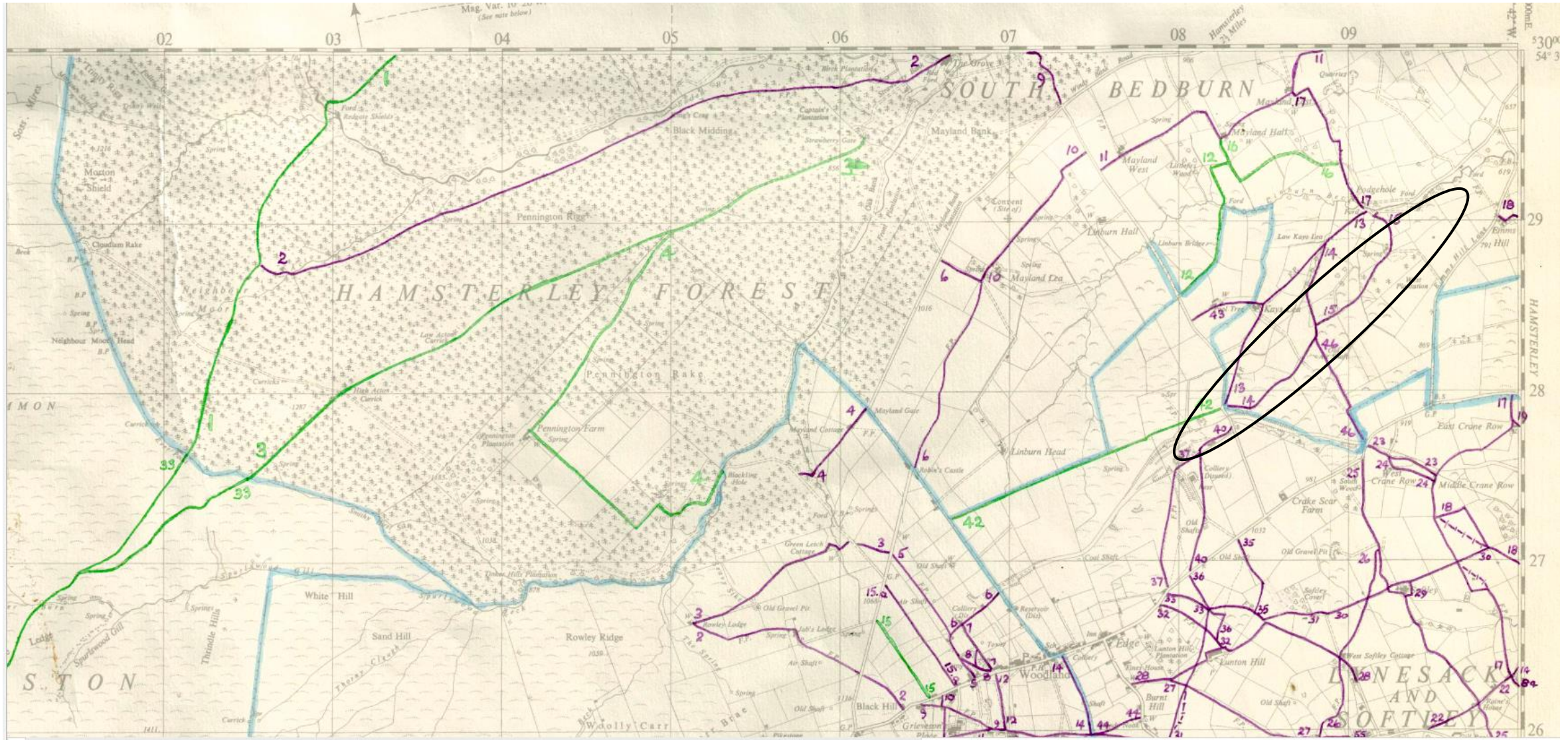



**Document R:1976 1:25inch Edition**  
Ordnance Survey Map and extract  
of Coal Authority Map , grey areas  
denote land previously affected by  
surface and opencast mining.

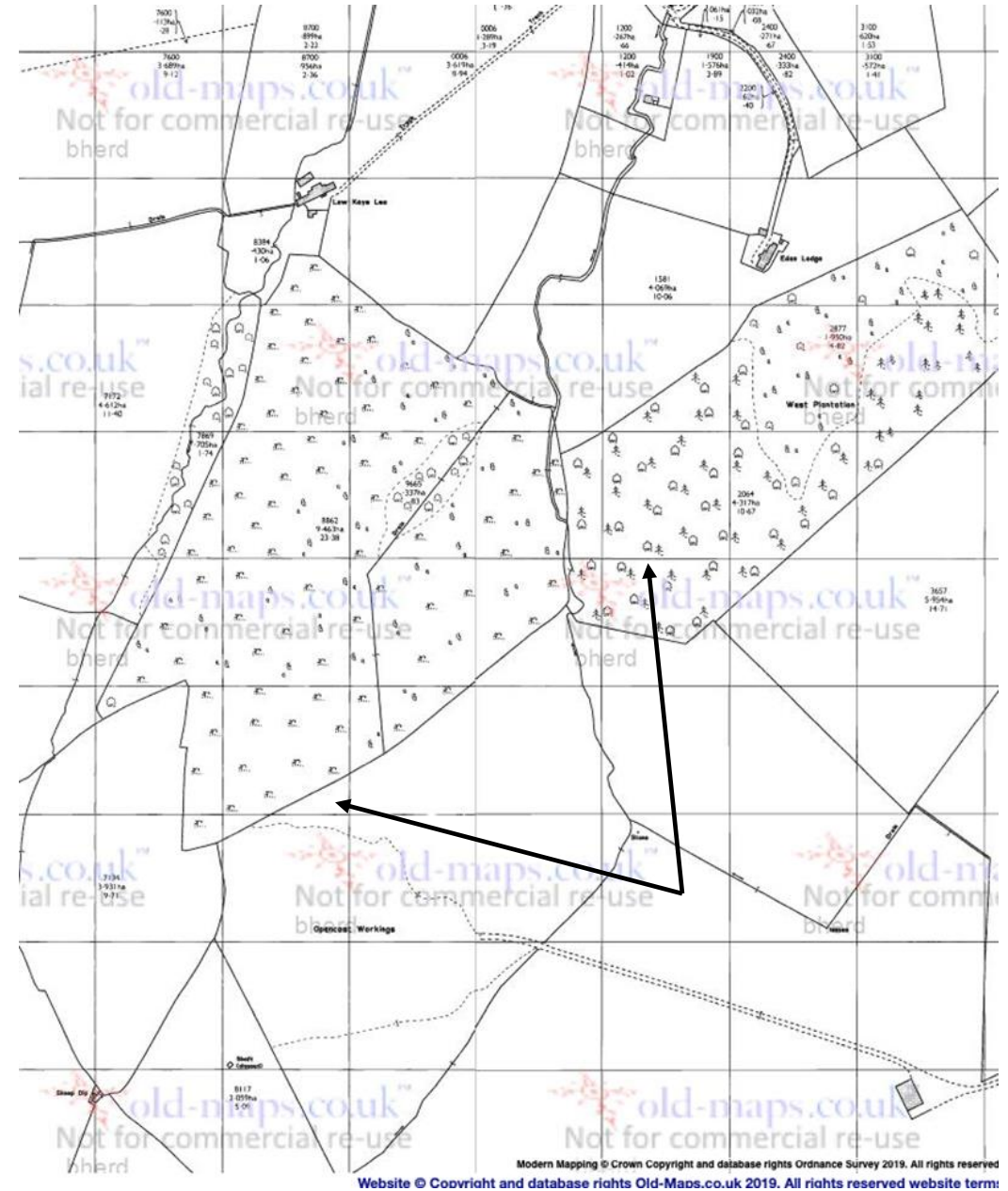
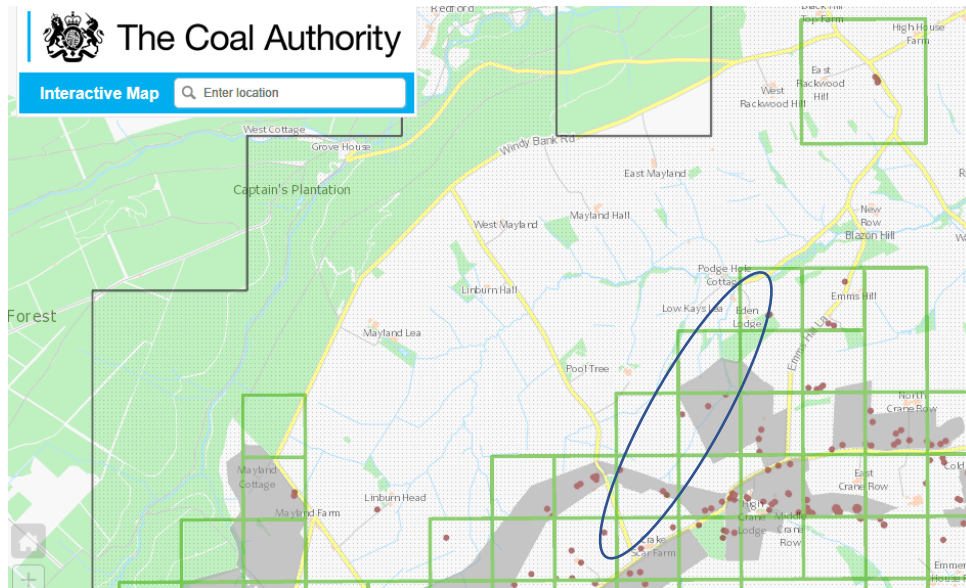



## Document S:Eden Lodge Entrance





**Document T: Route Past Plantation**





**Document U:**

